PINS

1) White to move

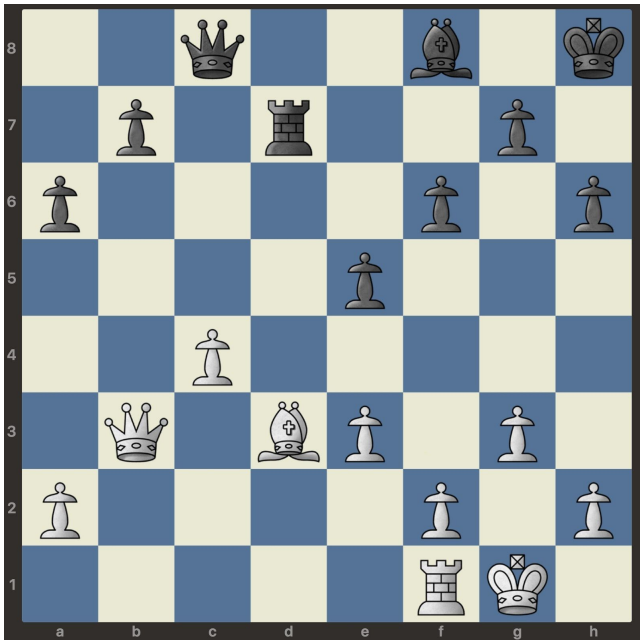

2) Black to move

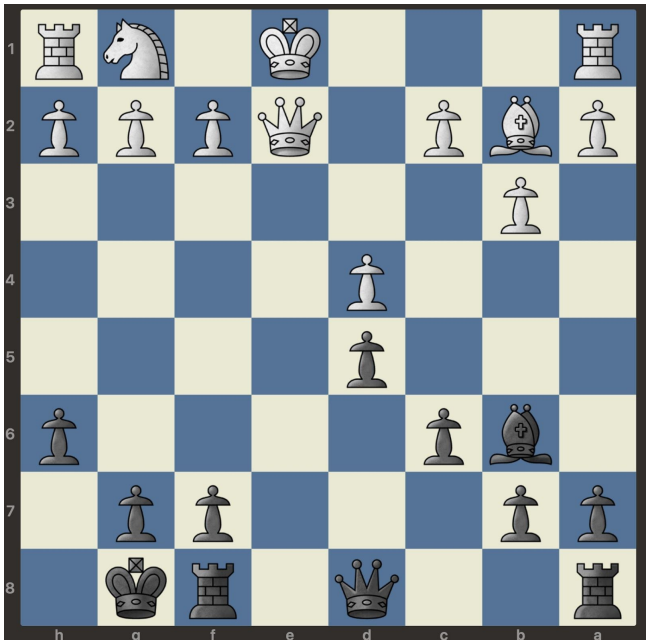

www.chesslessonswithrobert.com

3) White to move

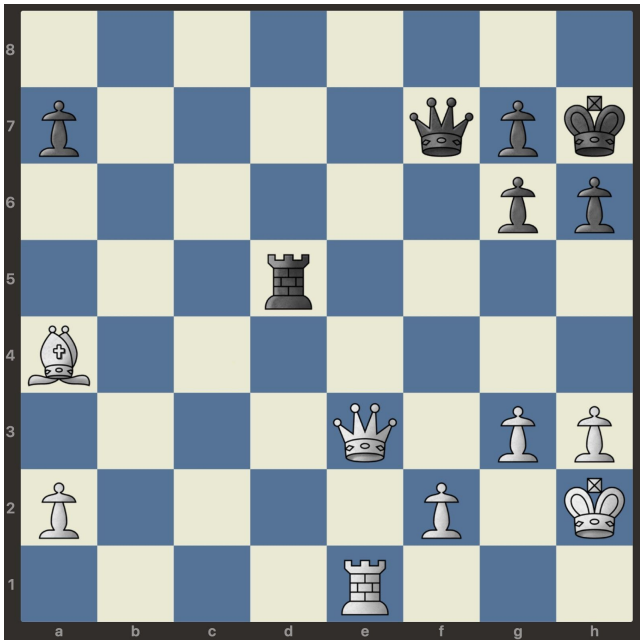

4) White to move

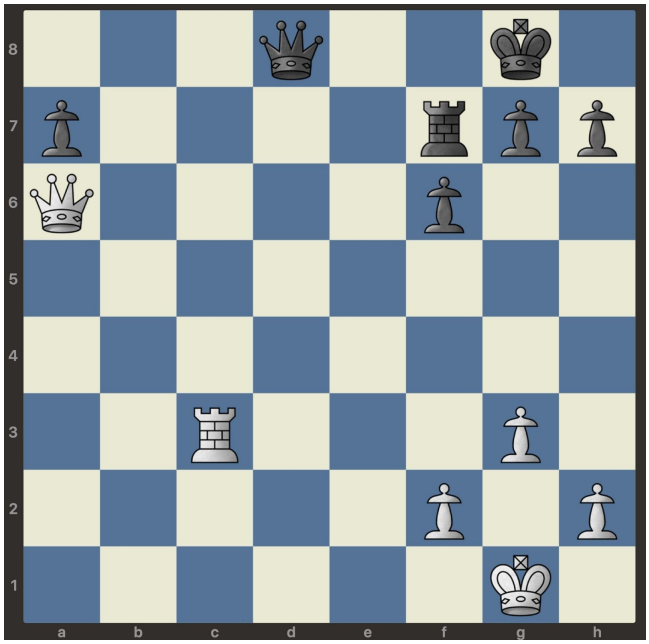

PINS

5) White to move

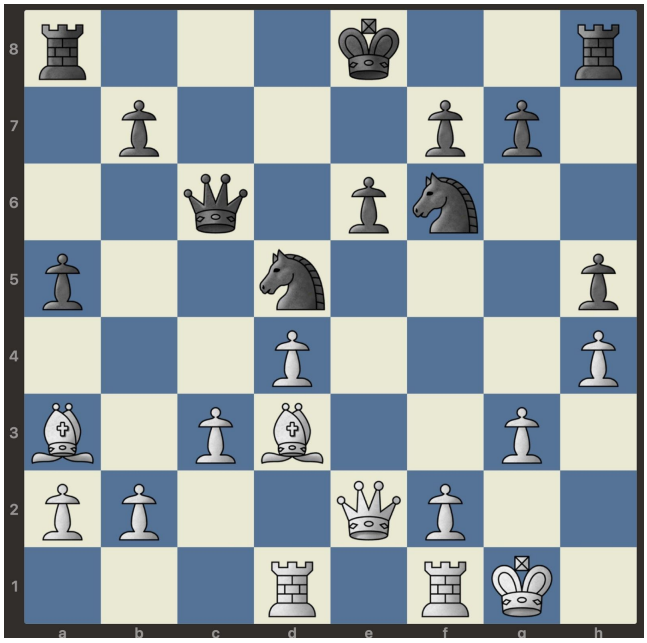

6) White to move

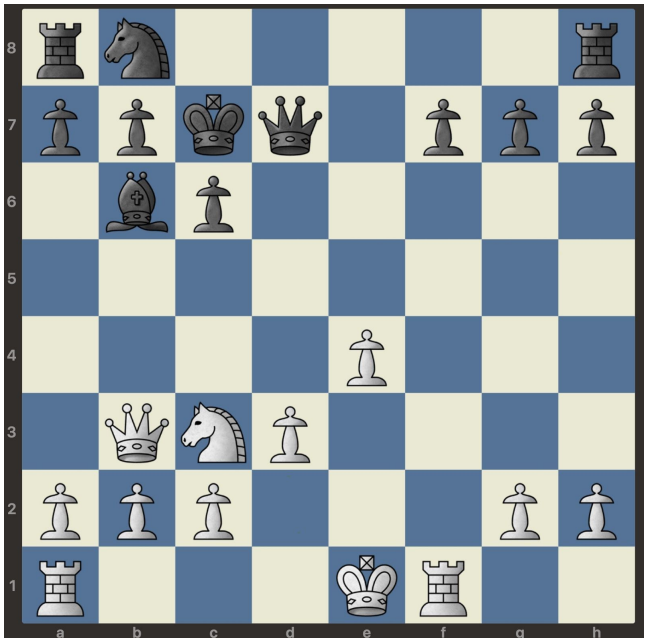

7) White to move

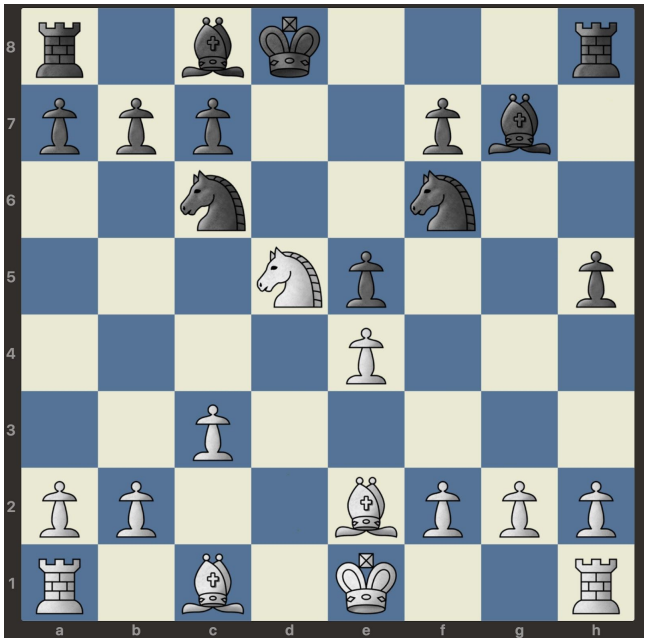

8) White to move

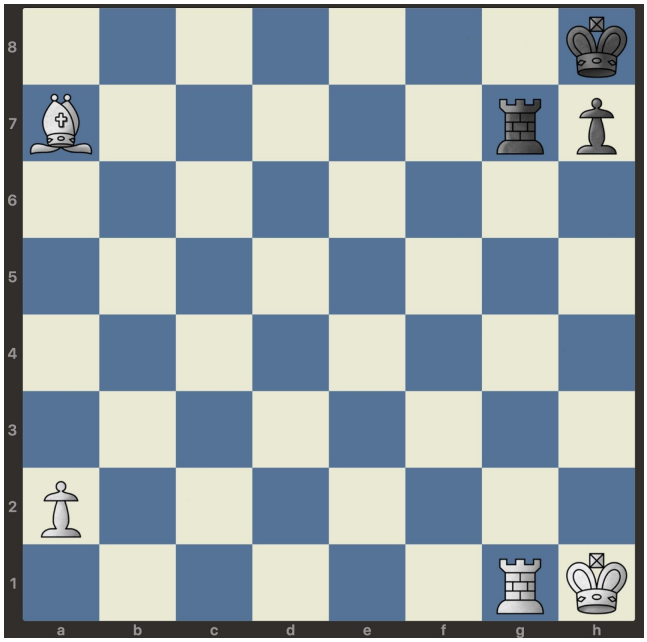

PINS

9) Black to move

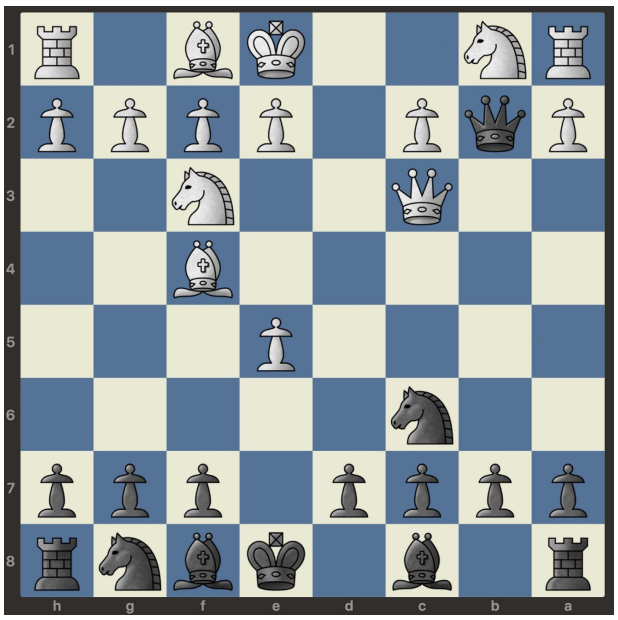

10) Black to move

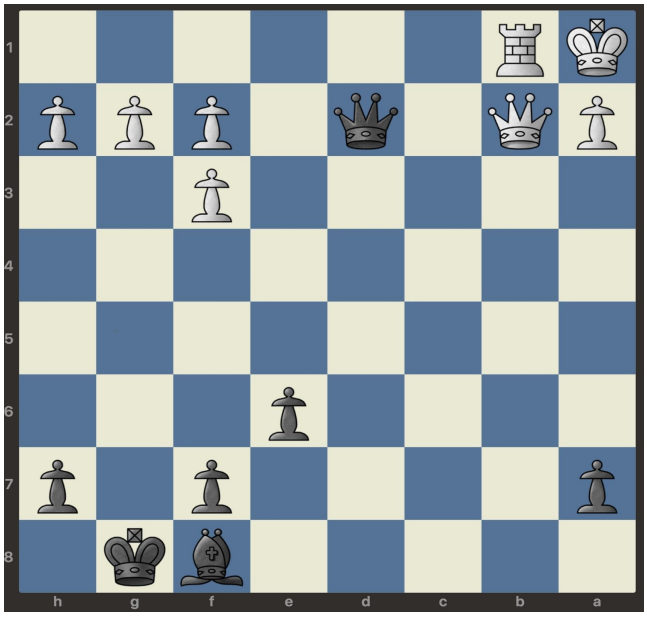

11) White to move

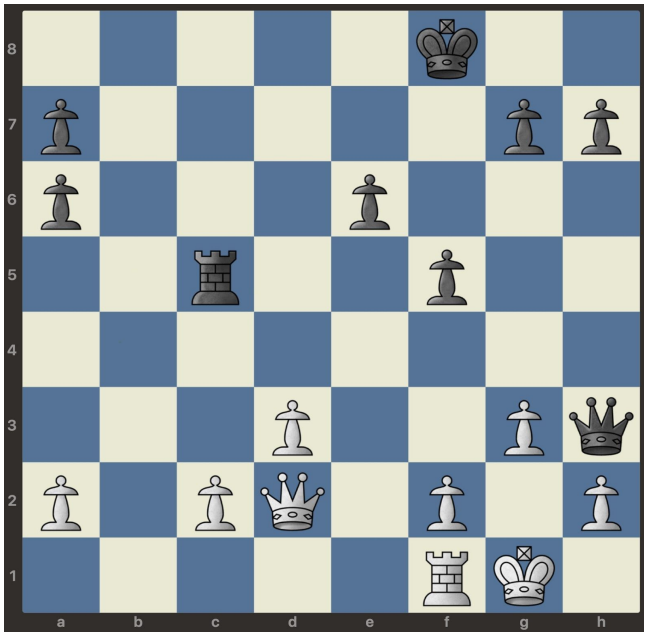

12) White to move

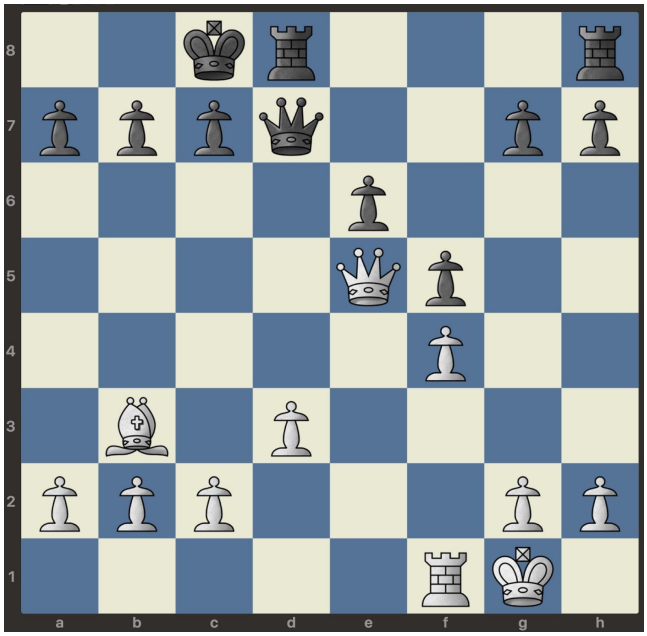

PINS

Answers:

1) 1. Bf5
2) 1…, Re8
3) 1. Bb3
4) 1. Rc8
5) 1. Bb5
6) 1. Rxf7
7) 1. Bg5
8) 1. Bd4
9) 1…, Bb4
10) 1…, Bg7
11) 1. Qb4
12) 1. Bxe6